Richmond Record-Herald

VOLUME XXX—Nineteenth Year | RICHMOND RECORD-HERALD | FRIDAY, JULY 9, 1920 | NUMBER 160

US May Clash With England

BELT LINE VALUE IS PLACED AT MILLION

The following report showing the financial operations of the Richmond Belt railroad, leased to the Southern Pacific company and A. T. & S. Fe railway, for the year ending December 31, 1919, was given out by the railroad commission today:

ASSETS

Road and equipment	$885,073.99
Investments	29,746.06
Cash and deposits	9,102.74
Miscellaneous accounts receivable	24,047.34
Total	$947,970.12

LIABILITIES

Capital stock	$500,000.00
Loans and notes payable	147,593.33
Unadjusted credits	33,978.42
Corporate surplus	266,398.38
Total	$947,970.13

INCOME STATEMENT

(For the year ending Dec. 31, 1919)

Add non-operating income	$ 59,777.09
Gross income	59,777.09

DEDUCTIONS

Taxes on railway operations	$ 6,022.92
Interest on unfunded debt	8,245.90
Miscellaneous deductions	41,655.44
Total deductions	$ 55,922.26
Net income for year	3,854.85
Credit balance year ending December 31, 1918	262,543.55
Surplus on December 31, 1919	266,398.38

PETITIONS FOR LETTERS

Agnes Kotchevar has petitioned for letters of administration on the estate of oJseph Kotchevar, deceased. Value of estate is not known, but estimated at not more than $100.

INITIATIVE MEASURES CALL FOR MILLIONS

SACRAMENTO, July 9.—If three initiative measures to be placed on the ballot in the November election are endorsed by the people the state will be hard pressed for finances.

These measures are:

Teachers' salary increase, which would cost about $5,000,000 annually.

Highway bond interest amendment which would cost the state more than $2,500,000 a year.

Million dollars a year provided for the state university.

The highway bond interest would be increased from 4 1-2 to 5 1-2 per cent, and the state would pay all the interest on the future bonds sold instead of the counties. There remains not only $37,000,000 of the last $40,000,000 issue, but $30,000,000 of former issues.

If the measures carry, an ad valorem tax probably will be the source of relief, together with a measure taking from the counties their share of the motor vehicle registration funds.

Patient Dies; Doctor Killed By Relative

MINA, Nev., July 9.—When an Indian doctor, Jim McGee, failed to cure a relative of Sam Weathers and the patient died, Weathers killed McGee and buried him, in accordance with the Piute Indian custom.

Accused of the murder by Sheriff Hammil, Weathers admitted it and led the officer to the grave.

WILL HAVE TO SECURE 75,000 IN TEN DAYS

A ten days' campaign to secure 75,000 signatures to an initiative petition which provides for a raise in State Highway bond interest rate and for relieving counties from any further interest charge on state highway funds, is the big work now being furthered by the California State Automobile Association.

Aside from providing funds for the continuance of State highway work the proposed measure relieves the various counties from payment of interest charges on State highway bonds in the future, and thus secures the relief asked for by the State board of supervisors association in a resolution passed at their annual convention in San Francisco early in 1920.

All petitions, in order to be effective, must be filed with county clerks not later than July 14th.

Takes His Life In Avoiding the Settling of Debts

OMAHA, Neb., July 9. Walter Hansen, a former bank clerk, will not have to make a settlement of his debts—that is, not on this sphere.

Jumping in front of a passenger train here the other day solved the problem for Hansen.

A list of debts totaling $365 was found in the pockets of his clothing after he was ground to small pieces beneath the wheels.

He was 21 years old and unmarried.

Y. M. C. A. Allotment Of Funds Made For this County

The Young Men's Christian Association's executive committee in charge of educational work has allotted to Contra Costa county $1250 of its $3,000,000 fund which is to be utilized for the education of former service men. N. F. Turner, Y. M. C. A. district supervisor, today announced the committee which will have charge of administering the fund. It is composed of Captain David Bush, Lieutenant T. H. DeLap and Superior Judge R. H. Latimer of Martinez, and Captain C. L. Abbott and W T. Helms of Richmond.

NEWSPAPER PLANT IS DESTROYED BY FIRE

RED BLUFF, July 9.—Immediate rebuilding is the plan being considered by the editor of the Red Bluff Sentinel, local daily newspaper, following a fire which completely destroyed the plant last night. The blaze was confined to the newspaper building.

GERMANY TO DISARM BIG ARMY SIXTY DAYS

SPA, Belgium, July 9.—The allied plan for the disarmament of Germany, granting six months for the reduction of the German rmed forces to 100,000 men and the destruction of German war materials in accordance with the terms of the treaty of Versailles, was accepted by Germany today.

The German delegation headed by Chancellor Konstantin Fehrenbach, signed the allied disarmament proposal at 11:30 o'clock.

The Germans made verbal protest against occupation of the Ruhr district by allied troops on the ground it would paralyze German industries.

Improvement of Kearney Street Is Discussed

At the meeting of the El Cerrito trustees last evening all members were present and Mayor Phil A. Lee presided.

Plans for the improvement of Kearney street were submitted by Engineer W. S. Farley and laid over for future consideration.

The question came up as to whether the work should be done under the 1911 or the 1915 improvement act. There are advantages and disadvantage to each act. The members of the board will secure additional data on the question, and also make an attempt to ascertain if bids for the work are called for if contractors will put in bids.

The adoption of the reports of the clerk and treasurer were laid over for a week.

Stomach Pump Is Used and a Tack is Removed

While trying to talk and work at the same time last evening, Andrew Klasberly, who is employed at 901 Macdonald avenue, swallowed a tack. He was rushed to the emergency hospital, where a stomach pump was used with good effect.

DEATH FOLLOWS AS RESULT OF SLIDE BY DAREDEVIL

COLUSA, July 9.—"Daredevil" Ben Nelson, who undertook to slide down a rope from the roof of the courthouse here on the Fourth of July, is dead as a result of injuries he received in trying to perform the feat. When about ten feet from the landing plce he fell to the sidewlk, fracturing his skull.

JOHNSON WILL CROSS LINE AND SURRENDER

LOS ANGELES, July 9.—Jack Johnson, black white slaver, once heavyweight champion of the world, and who for several years has been wanted to serve a prison sentence undert he guard of Uncle Sam, will leave his present sanctuary in Lower California and cross the border into the United States late tomorrow night or early Sunday morning.

This report comes from Tiajuana today and seems to be fully confirmed. Johnson will be taken into custody at the international boundary by American federal officers and will go in their custody to Los Angeles, and from there to serve his prison term.

Whether oJhnson's white wife will join him has not been made known. The United Sttets government has nothing against Mrs. Johnson in a legal way. She is now in the east.

Rotarians from Berkeley Visit Richmond Today

Today at the meeting of the Richmond Rotary club, Berkeley Rotarians were in charge of the program. Burt Howard was chairman of the committee of arrangements.

Next Friday evening the club will have a dinner dance at Henry Cutting's Daisy Farm near Hayward.

Council Agree On Salaries for Coming Year

The city council, meeting as a board of equalization last evening, held a session that lasted almost to midnight.

Salaries of the different officers and their deputies and the members of the fire and police departments were discussed, and in most instances an agreement reached.

A resolution fixing the salaries for the coming year will be prepared and presented for adoption at the meeting Monday night.

Raises, it is understood, have been granted in a number of cases.

LIFE FOR MURDER

SAN JOSE, July 9.—Vincenzio Serio, convicted of the murder of Mrs. Jose Mongiovi, his 19 year old tenant, was taken to San Quentin today to begin a life sentence. Judge Wm. A. Beasley yesterday denied a motion for a new trial and pronounced sentence upon the defendant.

Mr. and Mrs. B. O'Connor, accompanied by Miss Elizabeth Peres, visited Del Monte and Monterey during the holidays

HOUSES IN EL CERRITO TO RECEIVE NUMBERS

One great trouble residents of El Cerrito have had to contend with in the past was the fact that none of the houses were numbered, but this has been overcome by a system of numbering that has been worked out by Mayor Lee, which he submitted to the trustees of that city, and that has been adopted. The work of numbering the houses will start at once, and in a short time every place will be designated.

Running north at the county line on San Pablo avenue the first block will start with 100 and increase as a person travels northerly. San Pablo avenue will be the dividing line for streets running east and west, and a party residing on any of the cross streets will have a number reading "100 East Manilla" or "100 West Manilla."

Will Select New Heads of Chamber Commerce Tonight

An important meeting of the directors of the Chamber of Commerce will be held this evening, at which time an effort will be made to elect a new secretary, and also a president.

There are about five applications in for the position of secretary.

Mrs. Marie Ogborn is circulating nominating papers for Charles F. Curry for Congress in this district.

BRITISH TARS TEAR DOWN FLAG BERMUDA

NEW YORK, July 9.—The state department will be urged today by Magistrate John E. McGeehan of New York, James G. Dunn of Bristol, Conn., and other American citizens, to demand from Great Britain an apology for alleged insults offered the American flag by British sailors at Hamilton, Bermuda, on July 5th.

According to reports brought here by Judge McGeehan, Dunn and others, British bluejackets tore down an American flag and trampled and spat upon it during an independence day celebration conducted by Americansa at Hamilton. Three men were arrested, accoring to Dunn, but were let go after being fined $15 each for disorderly conduct.

Dunn aserted the incident was barred from the cables and that Frank Marsh of Philadelphia was threatened by the sailors when he attempted to prevent their pulling down the flag.

STORIES OF GIANTS AT LIBRARY STORY HOUR

"Little Beta and the Lame Giant' and 'Hans and the Four Giants" are the stories to be told to the children at the Library Story Hour Saturday afternoon at 3 o'clock. All children are invited.

DIVORCE GRANTED

Joe Rodrigues was granted an interlocutory decree of divorce yesterday from oJsephine Rodrigues on grounds of cruelty.

Semi Annual Dividend

Our regular semi-annual dividend to savings depositors was declared payable July 1st. Bring in your books and have the proper entry made.

All deposits made before the tenth of July will bear interest from the first of July.

THE MECHANICS BANK

Macdonald Ave. at Eighth St. "At the Sign of the Clock"

"At the Sign of the Clock."

Home Institutions Backed By Home People.

The First National Bank and the Richmond Savings are home institutions, backed by home people and home capital. It is to your interest to deal with these useful banks

FIRST NATIONAL BANK

MEMBER FEDERAL RESERVE SYSTEM

RICHMOND SAVINGS BANK

(SAVINGS)

SIXTH AND MAC DONALD

Richmond Record-Herald

Published Every Afternoon, Except Sundays and Holidays, by the RECORD-HERALD COMPANY

1030 Macdonald Avenue Telephone Richmond 70

G. E. MILNES .....President and Manager
GROVER E. MILNES .....Business Manager

SUBSCRIPTION RATES

1 Year.....$4.80 6 Months....$2.40 1 Month by Carirer..40c

Single Copies five Cents.

Entered at the Postoffice at Richmond, Cal., as Second-Class Matter.

OFFICIAL PAPER CITY OF RICHMOND

SHAMROCK AND RESOLUTE

In spite of wars and politics, peace is returning. One of the surest signs is the preparation for another great international yacht race. Shamrock IV and Resolute, respectively champions of Great Britain and America, are to sail soon the long postponed race that was held up when Germany plunged the world into war in 1914. No better yachts have been produced since, if recent trials may be depended on, and they may be considered the speediest craft of their type afloat.

Most Americans know little about yachting, and indeed most of them have probably never seen a big sailing yacht. Yet there is universal interest in this race, as there has been in previous ones. And there is more in this interest than mere rivalry between England and America.

The competition for the Americas cup is historic. For 69 years the United States has held the yachting championship of the world. Eleven times a British champion has tried to win back that trophy and every time it has failed. The last failure was that of Sir Thomas Lipton, the indefatigable challenger, in 1903. Interest has remained alive all these years, with the nation ever ready to cheer on a new defender, and yet ever ready to relinquish the prized cup if so gallant a sportsman as Sir Thomas is able to win it. It is the most famous sportsmanship contest between the two greatest sporting nations.

There is a general feeling, too, even on the part of those who have had no experience of yachting that it is different from other sports—something a bit bigger, nobler and cleaner. If horse racing is the sport of kings, surely yachting is the king of sports.

Here, sport and art agree. All the world loves a yacht, and a yachting picture. How the American people would love to watch that yacht race!

THE INCORPORATED FAMILY

A "Family Association," incorporated under the laws of the State, was organized recently by a prominent family of Paterson, N. J. Its object is to promote social intercourse among the members, and to improve the intellectual attainments of those affiliated with it. A small monthly payment from each member provides a fund for certain expenses which it is agreed the association shall meet, including proper funeral services and burial for those belonging. The membership includes the brothers and sisters of the older generation and all their children and grandchildren.

Under the agreement the members pledge themselves, if they hear of anything which might be of benefit to one of the others, to pass the word along to him, and to help him obtain it if necessary. Financial aid to one another under certain agreed restrictions is promised.

Thus by a simple, business-like arrangement a great family provides for the education and the care in life and death, of its members—a thing which every family expects to do out of mere family affection without organization, but often fails in because the exigencies of life interfere with good intentions.

This is the value of the organization. It holds the family together, and without imposing any great hardship upon any of its members at any time, insures that each member shall do his share of giving, even as he is entitled to his share of receiving.

There would be fewer graves in the potter's field, and many of the inequalities of life would be wiped out, if more families would incorporate thus for the business of life.

If you know of something particularly refreshing that you want to reach the ears of a married man just confide it to his wife, as a profound secret which is to be kept religiously from him. He'll know it on record time.

The practice of pulling off a lot of private murders in a presidential year is poor taste and should be suppressed. It diverts the public mind from the few measly thrills left in our political campaigns.

TEACHERS OLD AND NEW

There is one obvious remedy for the teacher shortage. It is to adapt school schedules so that competent former teachers can come back into them for a part of the day.

The country is full of women who taught for a few years successfully, and then married and left the school. The woman with the family of small children is, of course, out of consideration in this matter. But little families grow up swiftly, and almost before the mother has a chance to become rusty on her educational specialties, her children are themselves going to school.

The mother of such a family often has two or three hours a day that she could easily and would gladly devote to teaching, if a place could be made for her in the school system. The full teaching day, with its extra work, its red tape of tardy and absent statistics, its secretarily work of various sorts, is impossible to her. But that work could be done for a dozen class rooms by one office worker who was not a teacher at all. And a dozen teachers giving three hours a day to intensive teaching are probably the equivalent in time alone to six teachers on full time.

The difference in pedagogical value between the results accomplished by a dozen mature, experienced teachers giving their three hours apiece to straight teaching unmixed with office work and that of half a dozen half-trained and immature young persons, such as the schools are now finding themselves forced to hire, would be so greatly in favor of the former method that it is hardly necessary even to suggest the comparison.

THE CITY HEALTH EXPERT

Memphis, Tenn., has now added its name to the list of cities employing an expert to look after the health of its citizens. He is to be "superintendent of health," and is to be thoroughly fitted to serve the city not only as health expert, but likewise as a medical engineer and a health efficiency man.

This is a big job, requiring knowledge of public health and hygiene, sanitary engineering and medical training. Memphis shows its forward looking attitude by requiring further that its healths uperintendent possess a social viewpoint. Housing problems and other community conditions will lie within his field of service, and the broad social outlook is considered qute as important as technical training nowadays.

The salary which the ordinance grants this official is not large—only $3000 a year. But instead of trying to secure a skilled and experienced man for this sum, the enterprising city has persuaded the University of Tennessee to establish a new chair of public health, and to install the Memphis health superintendent in it as head of the department, with additional salary attached.

This arrangement has the advantage also of securing close co-operation between the city government and the state university, offering opportunities for research and study of new methods to the municipal organization and giving public health students at the school a good opportunity for practical field work.

Kollege Klub to Hike Muir Woods Next Sunday

Members and friends of the Kollege Klub will hike to Muir woods Sunday, July 11. They will leave from in front of the Big Store at 6:20 a. m., in order to catch the San Rafael ferry, which leaves Pt. Richmond at 7. A good time is to be had for all, and this club is planning good times for the future, such as hay-rides nad swimming parties and dances.

All members who read this are invited to come and bring a friend. The hiking party will be chaperoned by Mr. and Mrs. J. A. Deadrich.

NOTICE BY COUNTY CLERK OF OFFICES FOR WHICH CANDIDATES ARE TO BE NOMINATED OR ELECTED AT PRIMARY ELECTION AND NAMES OF POLITICAL PARTIES QUALIFIED TO PARTICIPATE THEREIN.

Pursuant to section 4, subdivision 2 of the direct primary law, notice is hereby given that the offices for which candidates are to be nominated at the primary election to be held on Tuesday, the 31st day of August, 1920, together with the names of the political parties qualified to participate in such election are as follows

Congressional Offices.

United States Senator

Representative in Congress Third District

Legislative Offices.

State Senator Ninth Senatorial District

Member of the Assembly Eighteenth Assembly District

That the names of the political parties qualified to participate in such election for nomination of candidates for each of the above mentioned offices are as follows:

Democratic
Progressive
Prohibition
Republican
Socialist

Notice is also hereby given that at said primary election candidates are to be nominated for the following non-partisan offices:

Judicial Offices.

Associate Justice of the Supreme Court (Short Term)

Vacancy caused by the resignation of M. C. Sloss

Associate Justice of the Supreme Court (Short Term)

Vacancy caused by the death of Henry A. Melvin

Presiding Justice of District Court of Appeal First Appellate District, First Division (Short Term)

Presiding Justice of Distric Court of Appeals First Appellate District, Second Division

Associate Justice of District Court of Appeal First Appellate District, Second Division To succeed Frank S. Brittain

Associate Justice of District Court of Appeal First Appellate District, Second Division To succeed John T. Nourse

Two Judges of the Superior Court of Contra Costa County

County Offices.

Supervisor from Second Supervisorial District

Supervisor from Fourth Supervisorial District

Supervisor from Fifth Supervisorial District

Notice is also hereby given that at said primary election there are to be elected by each of the parties hereinafter named in each of the districts hereinafter stated as many members of the county central committee of that party as is stated under the name of that party opposite the number of such district.

Members of County Central Committee.

The number of each district and the number of members to be elected by each party from such district being as hereinafter set forth:

	Democratic Party	Progressive Party	Prohibition Party	Republican Party	Socialist Party
1st District	9 Members	10 Members	11 Members	10 Members	13 Members
2nd District	3 Members	3 Members	3 Members	3 Members	2 Members
3rd District	4 Members	4 Members	3 Members	4 Members	3 Members
4th District	3 Members	2 Members	2 Members	2 Members	2 Members
5th District	3 Members	3 Members	4 Members	3 Members	2 Members

Dated this 23rd day of June, 1920.

J. H. WELLS,
County Clerk

June 25, July 2-9

Drinking a Glass of Hot Water is a Splendid Habit

Cleanse and sweeten the system each morning and wash away poisonous, stagnant matter.

Those of us who are accustomed to feel dull and heavy when we arise; splitting headache, stuffy from a cold, foul tongue, nasty breath, acid stomach, lame back, can, instead, both look and feel as fresh as a daisy always by washing the poisons and toxins from the body with phosphated hot water each morning.

We should drink before breakfast a glass of hot water with a teaspoonful of limestone phosphate in it to flush from the stomach, liver, kidneys and bowels the previous day's indigestible waste, sour bile and poisonous toxins, thus cleansing, sweetening and purifying the entire alimentary tract before eating more food.

The action of limestone phosphate and hot water on an empty stomach is wonderfully invigorating. It cleans out all the sour fermentations, gases, waste and acidity and gives one a fine appetite for breakfast. A quarter pound of limestone phosphate costs very little at the drug store, but is enough to make any one who is bothered with biliousness, constipation, stomach trouble or rheumatism an enthusiast on internal sanitation.—Adv.

Mrs. J. Thompson of the Court apartments, was a visitor in Santa Cruz over the Fourth.

NOTICE TO VOTERS

A new and complete Registration of Voters is required by law during the year 1920.

Every person entitled thereto must register thirty days before any election at which he or she desires to vote.

Registration for the purpose of voting at Municipal Elections for towns of the Sixth class, closes March 12th, 1920.

Registration for the purpose of voting at Presidential Primary Election, closes April 3rd, 1920.

Registration for the purpose of voting at August Primary Electi closes July 31st, 1920.

Registration for the purpose of voting at General Election closes October 2nd, 1920.

You may register with the County Clerk or any of his deputies.

Daied: January 20th, 1920.

J. H. WELLS
County Clerk of Contra Costa County
State of California.

The following are registration deputies:

A. H. MacKinnon, El Cerrito.
Frank Conlon, El Cerrito.
Mrs. Grace E. Castner, El Cerrit.
J. Sandvick, El Cerrito.
W. H Williams, Giant
Geo. E. Valencia, San Pablo.
Frank Silva, San Pablo.
Mrs. Marie Smith, Rodeo
A. C. Faris, City Hall, Richmond
J. A Deadrich, City Hall, Richmond
Miss Georgia Johnson, 208 Richmond Ave.
Arthur D. King, 104 Washington Ave.
Miss Virginia Griffiths, 429 Macdonald Ave.
Martin J. Gordon, 319 Macdonal Ave.
J. H. Plate, 610 Macdonald Ave.
Mrs Jessie Lincoln, 307 35th St.
John A. Miller, Pt. San Pablo
Miss Pearl Anglum, 2235 Macdonal Ave.
Mrs. Marie L. Ogborn, 821 Bissel Ave.
Miss Nannie L. Nesbit, 631 Bissel Ave.

Feb 5—Daily to

ASSOCIATED SAVINGS BANKS OF S. F.

Humboldt Savings Bank, 783 Market St. near Fourth.—For the half year ending June 30, 1920, a dividend has been declared at the rate of four (4) per cent per annum on all savings deposits, payable on and after July 1, 1920. Dividends not called for are added to and bear the same rate of interest as the principal from July 1, 1920. Deposits made on or before July 10, 1920, will earn interest from July 1, 1920.

H. C. KLEVESAHL, Cashier
June 26—13t

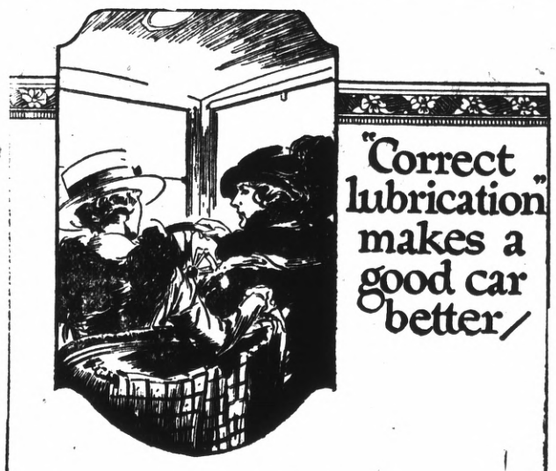

"Correct lubrication" makes a good car better

You cannot expect one hundred per cent performance and long life for your car unless it is correctly lubricated.

Correct Lubrication is a science.

Our Board of Lubrication Engineers study the lubrication needs of a... makes of automobiles. By the recommendations of the correct grade of Zerolene for each make of car they are bettering the performance and lengthening the life of automobiles everywhere.

You, too, should use Zerolene of the correct grade for your car.

Get a Zerolene Correct Lubrication Chart for your car at your dealer's or at our nearest station.

STANDARD OIL COMPANY (California)

for Tractors

There is a correct grade of Zerolene for your tractor. Get our booklet on its Correct Lubrication. Ask our agent for a copy.

A grade for each type of engine

The Standard Oil ZEROLENE For Motor Cars

E. N. TENBROOK, Special Agent, Standard Oil Company, Richmond.

For Cooking and Heating
USE
GAS
IT
COSTS LESS

See the new modern time and labor saving gas appliances

AT YOUR DEALERS

Pacific Gas and Electric Co.

719 Macdonald Avenue. Telephone 531

Tilden Lumber Co.

PRICE---QUALITY---SERVICE

B. M. TILDEN, President

Office and Mill—15th St. and Nevin Ave. Phone Richmond 81

YARDS—Oakland, Berkeley, Richmond and Crockett

For Sale---
50 ft. corner on Macdonald Ave.

14 lots with large residence suitable for Sanatorium or Hospital; four blocks from S. P. Depot.

Inquire
S. R. WOODS & CO.
1434 Macdonald avenue.

WANT ADS

Above all in Bringing Results Our Want Ads Bring a Higher number of Results than any. Try one to-morrow.

Have you ever watched the headlight of a locomotive, piercing night's blackness with a shaft of snow-white brilliance?

Then you have known the silent, unconscious appeal of light.

Modern Concealed Window Lighting

exerts the same quiet, undeniable entreaty to every pedestrian who passes your store after dark. Unconsciously he looks and pauses—unconsciously he recalls the brightness of your window and its cheerful, up-to-the-minute appearance. Bright windows make friends and customers. Light up now.

WESTERN STATES GAS & ELECTRIC CO.

Advertising is to a business
What Gasoline is to an auto.

Some people are mind-readers,
but most of them have to be told.

Show me a successful merchant
And I will show you that he is an advertiser

Advertising is the food
that a healthy business thrives on

The Best of Fresh Meats

Telephone us an order for your particular steak, chops or roast and you will find that we give particular care to satisfy you.

CHICKENS—CURED MEATS—LARD

UNION MARKET 2114 Macdonald Ave. Phone Richmond 88

UNION TRANSFER
AUTO SERVICE——STORAGE
FRANK SCHOLES, Prop
Office Schuler's Stationery Store, 800 Macdonald Avenue
MOVING, BAGGAGE STORAGE—HANDLE ANYTHING
Residence Phone 1-108-W

Richmond Conservatory of Music
906 Macdonald Avenue, Cunningham Bldg.
Principal, Aurora Thompson, A. G. S. M.
(Associate of Guild Hall School of Music, London, England)
PIANO, VOICE, VIOLIN, WIND INSTRUMENTS
Vocal and piano Tuesday and Saturday. Pupils Etude Club in connection with above, meets last Saturday in every other month. Interviews to arrange for lessons, Tuesday 12 to 1, and Saturday 2 to 3, by appointment.

Richmond Cottage Hospital
Ninth Street and Barrett Avenue Phone Rich. 885
A quiet homelike hospital for Richmond people under the care of their own physicians. Personal attention of graduate nurses.

COAL Draying and Storage
PILLOW BROS.
705 Macdonald Ave Phone 91

Buy Your Coal Now!
RICHMOND-STEGE COAL, FUEL & DRAYAGE CO.
1000 LAUREL AVE., STEGE PHONE RICHMOND 618

Classified Rates

	2t	4t	6t	12t	24
3 Lines	$.25	.45	.60	1.00	1.50
4 Lines	.35	.60	.80	1.35	2.00
5 Lines	.45	.75	1.00	1.75	2.50
6 Lines	.50	.90	1.20	2.00	3.00
7 Lines	.60	1.05	1.40	2.25	3.50
8 Lines	.70	1.20	1.60	2.50	4.00
9 Lines	.80	1.35	1.80	2.75	4.50
10 Lines	.90	1.50	2.00	3.00	5.00

FOR SALE

FOR SALE.—Level lot, 25x100, slightly above grade, all street improvements, New Richmond Add. C. S. Dodge, owner, 1327 Leavenworth St., San Francisco. 6-11-6t

WANTED—Room, with or without board, in private family. Address Box 123, Record-Herald office. 6-11-3t

FOR SALE —REAL ESTATE

NORTHBRAE AND THOUSAND OAKS HOMES

Sunshine. Views. Fresh Air. Parks, Playgrounds, Schools, Beautiful Drives. The only way Berkeley can possibly grow. Key Route and S. P. transportation. Great future ahead. New homes being started every day.

$3150—$1200 down, $25 per month. Five rooms. Near to schools and transportation.

$3700—$1000 down, $40 per month. Five rooms. Cement exterior. Near to S. F. transportation and schools.

$5000—Easy terms. Five rooms and sleeping porch. Garage. Cement basement.

$5200—$1060 down, $40 per month. Cement bungalow, overlooking the bay. Fine veranda. Three bedrooms; garage.

PERCY H. BURNS
Northbrae Station. Berk. 2983
Office open Sundays.
BERKELEY, CAL.

FOR SALE—Good five room house, reasonable, windmill, tank, garage, chicken house, about 600 chickens, cow and heifer. See owner on place on south Seventeenth street near Wright avenue. 6-24-2t

FOR SALE CHEAP—Furniture for three rooms and kitchenette. A bargain; also party can rent cottage; has good garden and will sell 15 white leghorn chickens, all laying. Call at 456-21st St. Leaving city is reason for selling. 6-10-3t

APARTMENT BUNGALOW

$400—Four large sunny rooms, with wall bed, some terms and a rent saver. No. 515 3rd street. Open for inspection from 1 to 3 daily. 3-1-tf

TWO AND THREE ROOM, unfurnished apartments, light, water and gas free. No. 3013 Cutting boulevard. 6-9-12t

POLITICAL CARDS.

JAMES N. LONG
CANDIDATE FOR REPUBLICAN NOMINATION FOR MEMBER OF ASSEMBLY EIGHTEENTH DISTRICT
Primary Election August 31, 1920

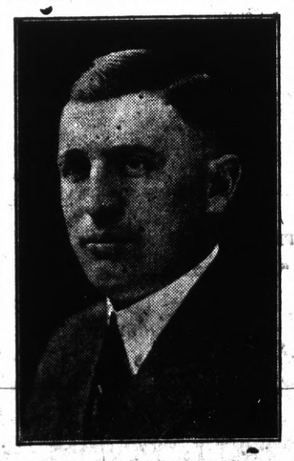

Ernest H. Kueffer
Candidate for Republican nomination member of Assembly, Eighteenth district, primary election August 31, 1920.

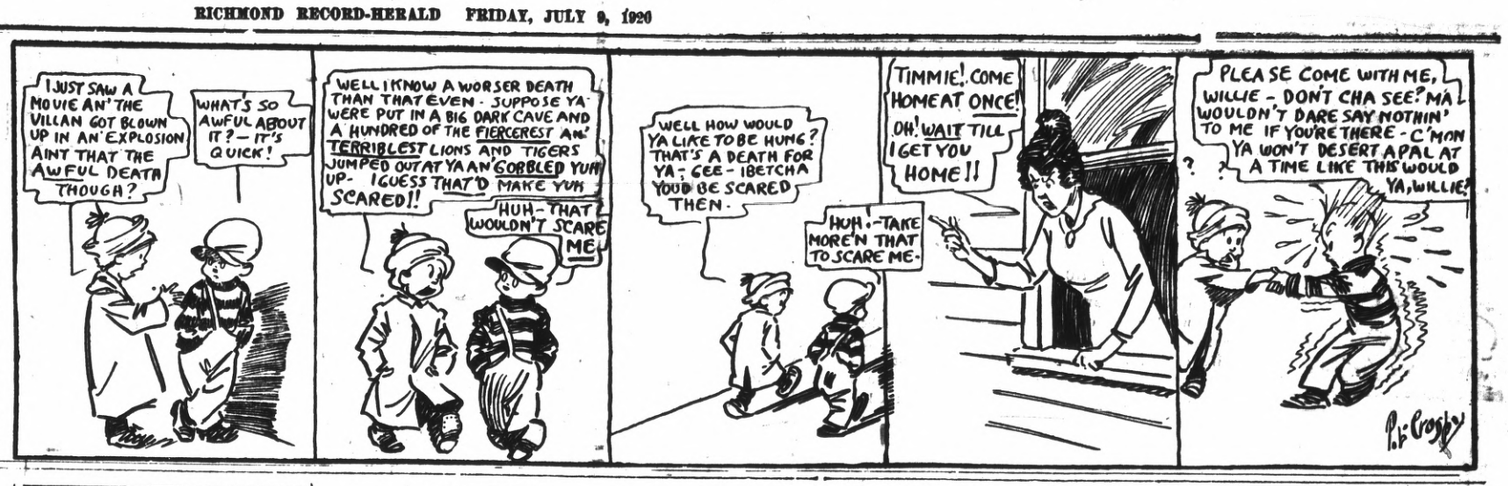

CLASSIFIED ADS.

NEW TODAY

WANTED.—A single furnished housekeeping room. Address box 230, Record-Herald office. 6-15-3t

WANTED.—$3000 at 6 per cent on flats at 547-49 Sixth street, valued at $6250. A No. 1 security. J. V. Nelson, 2845 Twenty-third avenue, Cal. Phone Fruitvale 2341 J. 6-14-6t

FOR RENT.—Five rooms and den, upper flat, 549 Sixth street. Newly tinted, cream enameled bedrooms. Tapestry paper dining and living rooms, large closets, light and sunny all day. Adults only, rent $35. Could rent out 1 or 2 rooms. Inquire 547 Sixth street, or phone Fruitvale 2341 J. 6-14-2t

FOR SALE.—Fryers, forty cents per pound; also pullets three months old; and laying hens and ducks. Address 621 Eighteenth street. 6-14-3t

FOR SALE OR TRADE.—Lots 1 and 2, Block 4, in the 1915 Exposition tract, Richmond. Will take a good Ford in part payment. P. A. Stenberg, El Cerrito, Cal. 6-18-6t

CANARY BIRDS FOR SALE.—Good singers. Apply 676 Fifth St. 6-25-3t

CAN YOU ASK MORE FOR YOUR MONEY

5 room cottage, price $2200, $195 down.

4 room cement bungalow, modern, garage, price $2750, $300 down.

Corner store, 7 rooms, garage, $3500, $200 down.

Exchange store and 4 rooms for cottage.

MRS. G. BANDUCCI,
Room 5, Berry Building
6-18-6t

LOST AND FOUND

FOUND—A little poodle dog on Standard avenue, answers to the name of "Trixie." Owner can have same by proving property and paying the charges for this advertisement. Call at 46 Arizona avenue, Pt. Richmond. 6-12-3t

WANTED

WANTED—For rent for use in Richmond, one small concrete mixer, with gasoline engine; also 3,000 board feet second hand lumber. R. W. Littlefield, 357 Twelfth street, Oakland, Cal.; telephone Lakeside 6750. 5-6-3t

MANIS HOTEL
MRS. A. MANIS, Prop.
232 Sixteenth Street
Just completed, everything new, nicely furnished, hot and cold water in every room, baths, rates reasonable.

CASWELL COFFEE
The Coffee You Drank at the Fair
L. HUNT
Tel. Rich 540

HAPPY DAYS

You are happy only while you are well. One of our greatest joys in life has been the bringing of happiness to suffering men and women made miserable and wretched by pain. Let us show you the way to happiness.

No cost for consultation.

Office Hours: 10 to 7; Sundays, 10 to 12.

Drs. Chan & Hong
Phone Oakland 9849.
901 Clay St., Corner 9th St.
OAKLAND, CALIFORNIA

THESE PAINTERS CARRY LIABILITY INSURANCE

ZEB KNOTT
SHERWIN-WILLIAMS PAINTS
STAINS AND VARNISHES
All Grades of Wall Paper
Painting and Paper-Hanging
819 North Seventh street.
All Work Guaranteed

BURDON & KIRKHOUSE
Paperhangers, sign writers, painting contractors. Wall-paper, paints, oils and varnishes.
1412 Macdonald Avenue.
Tel. 828

WANTED AUTOMOBILE in good condition in exchange for 50x100 Richmond Center Subd. near Macdonald avenue. Improved street, curb, sidewalk and water. Owner, 235 Byron St., Palo Alto, Cal. 6-13-4t

STORAGE
Fire proof building, costs no more than in an old shack.
R. W. BYRNE
814 Sixth St., next door to Postoffice.
Telephone 756.

Italian Restaurant
RAVIOLA SPAGHETTI
SERVED AND FOR THE HOME
812 MACDONALD AVE.
Phone 148 W.

GOOD VALUES, LOW PRICES
—on—
DRY GOODS AND SHOES
A. BLESIO
100 Washington St., Pt. Richmond, Cal.

Telephone Richmond 1265
A. E. CARSON
Designer and General Contractor
Plans FREE Where I Build
Residence 524 4th Street.

W. H. MALLORY
Formerly with Marshall Steel Co.
EXPERT CLEANERS AND DYERS
314 Sixth St., Richmond, Cal.
Office phone 756; res. phone 893W

We are Dyeing to Please You. Cleaning, Repairing, Altering. We call and deliver promptly
Phone Rich 904
CITY CLEANING & DYE WORKS
330 2nd St.

AMERICAN TRANSFER COMPANY
Furniture and Piano Moving
Country Trips
Office: Elks Bldg., 10th and Macdonald
Phone Rich 907

Save 25 per cent by Bringing and calling for your own work.
Hand Pressing and Cleaning
GLOVES FREE
THE STANDARD CLEANERS AND DYERS,
224 Macdonald Ave.

EXPRESSING
CENTER TRANSFER
302 MACDONALD AVE.
Telephone 216

Have your suit cleaned and pressed at Black's, Tenth and Macdonald. Phone 723. We call and deliver. Prompt service and good work. tf

Chiropractic patients get well. H. A. Brown, D. C., Pulse Bldg., 606 Macdonald avenue, 10-12, 2-5, 1-8. Phones Office 600; res. 333. 11-1-tf

When Up Town Enjoy your Ice Cream Specials at
CLARK BROS.
1010 MACDONALD AVE.
Successors to H. J. Beyer.
Ice Cream delivered in bulk, 1-2 gal. to 5 gals.

HELP WANTED

WANTED.—Educated workers for Viavi. Call Mondays, Wednesdays and Fridays from 1 to 5 p. m., room 10, Berry building. 9-12-tf

Real Estate For Sale

$1900.—5 room modern bungalow with 2 lots, 2 blocks from San Pablo Ave., in El Cerrito $500 dowwn bal. $25 per month.

$3150.—5 room modern bungaglow, lot 30x140 feet, alley in rear with garage 3 1-2 blocks North of Macdonald Ave. $1000 down, bal. monthly.

$3350.—4 room modern bungalow with 2 Lots close in $1200 down bal. $25 per month.

$4000.—2 flat building with 3 room cottage in rear $1800 cash, nets 18 per cent to owner, an excellent investment.

$4500.—7 room modern house on Bissell Ave. Lot 42x100 feet half cash, bal. monthly.

$1700.—65x100 foot corner on 10th St. close in, $500 down balance to suit.

We write fire insurance, workman's compensation and bonds. We make deeds, mortgages, contracts, etc. Notary work promptly attended to.

Legal papers and notary work promptly attended to.

CONN BROS.
258 SIXTH STREET

FOR RENT

FOR RENT.—Five room flat, upstairs at 120 Washington avenue, just renovated. Call Richmond 868, or apply to H. G. Stidham, 163 Washington avenue. 3-15-tf

A SNAP—Electric washers $2.50 down and $2.50 a week. C. L. STREETER. Phone 1463, for free demonstration. 2-28-tf

RICHMOND LAND OFFICE
268 Twelfth Street
Richmond, Cal.

6 room house, three-quarter acre of land, barn and chicken houses, all fenced, some fruit trees. Price $4500; terms, $1500 cash and $25 per month at 6 per cent.

5 room house, 6 foot basement, lot 2 1-2 x 100 feet, chicken house, all fenced, price $3000, terms, half cash, balance can stand at 6 per cent; two blocks from public school.

3 room house, lot 85x106, all fenced, chicken house, some fruit trees, price $2250.

7 room house, lot 50x208, on the highway, price $3,650.

5 room house on a corner lot with a garage, price $3,650.

10 acres of land adjoining the Southern Pacific railroad, price $11,000.

Lots 100x100 in San Pablo, $10 per month. 3-23-12t

FOR EXCHANGE.—Sixty acres on Riverbank, Stanislaus county, Oakdale irrigation district; 10 acres three year old figs; balance in grain; adjoining city limits; price $18,000; want Richmond property. Arthur Walstrum, Modesto, Calif. 4-29-6t

Sure Relief

6 BELL-ANS
Hot water
Sure Relief
BELL-ANS FOR INDIGESTION

FRATERNAL CARDS

NATIVE SONS.—Richmond Parlor No. 217, N. S. G. W.—Meets every Wednesday evening in K. of P. hall, 5th and Macdonald. Dr. Blake pres., 704 Macdonald ave.; R. H. Cunningham, secty., 520 Ohio St. tf

RICHMOND LODGE No. 13, K. of P.—Meets every Friday night at Pythian Castle, 5th street near Macdonald avenue. A. W. Moore, C. C.; F. G. Blackhart, K. of R. and S. 1st Friday of every month, Page Rank; 2nd Friday, Esquire Rank; 3d Friday, Knight Rank.

ATTORNEYS-AT-LAW

ALVIN GERLACH
Attorney and Counselor at Law
401-5 Humboldt Bank building, San Francisco, Cal. Tel. Kearny 1666. No. 1002 Macdonald avenue, Richmond, Cal. Tel. Rich 161.

J. E. RODGERS
Atorney-At-Law
Martinez California.

DANIEL BARTON
Attorney-at-Law
607 Macdonald Ave. Phone 425
Opening Evenings.

CHARLES R. WOOD
Notary Public
I handle Insurance—Life, Accident and Fire
302 Macdonald, with J. R. Baldwin
Phone 474
Res. 407 Ohio St. Phone 143

PERSONAL

"Let MAYER DO IT" If you want your old suit made like new ring up phone 452. Cleaning, Men's Repairing or Presing. Work called for and delivered. Mayer's American Cleaning Works, 1116 Macdonald Ave.

NOTARY PUBLIC

GROVER E. MILNES
Notary Public
1030 Macdonald Ave.
Office Phone 70
Residence phone, 762

NOTARY PUBLIC.—I make and acknowledge all kinds of legal papers; deeds, mortgages, contracts, leases, etc. Houses to rent, fire insurance. H. G. Stidham, 163 Washington avenue. Phones, office 868. Residence phone 920. 3-27-tf

PROFESSIONAL CARDS

DR. J. B. SPALDING
Physician and Surgeon
DR. CLARA SPALDING
Women and Children
Telephone Richmond 20
Office: 803 Macdonald Ave. Berry Bldg

RICHMOND WINDOW CLEANING CO.
HOUSE AND WINDOW CLEANING.
P. REGALIA
Phone Rich 749

BERT CURRY
UNDERTAKER—EMBALMER
Parlors 332 Eleventh Street
Service Day or Night
Day and Night Phone 412

Richmond Laundry
You Are Particular,
So Are We!
Phone 414
517 Macdonald Ave.

When You Borrow Money

consider not ONLY the cost, but the terms of repayment. In this respect we offer the following rates for your consideration:

$10.00—Pay us 8 payments of $1.60
$35.00—Pay us 12 payments of $3.80
$50.00—Pay us 9 payments of $6.60
$75.00—Pay us 9 payments of $9.60

Weekly payments; monthly if desired. Other amounts and number of payments arranged to suit your convenience.

If you are a housekeeper or have a steady salaried position, we will supply your wants quickly and confidentially.

Call, write or phone
Reliable Loan Co.
Suite 4 1-3-4, Dalziel Bldg.
1312 15th St., Cor. Clay-Washington Sts
OAKLAND
Phone Oakland 5122

Money Loaned
—on paid up—
LIBERTY BONDS
90 per cene on face value of 1st issue.
85 per cent on face value of 2d and 3d issues.
7 per cent interest—No other charges.
Cash without delay.
JOHN NICHOLL COMPANY
488 Ninth Street.
OAKLAND, CALIF.

D. D. DRAKE
607 Macdonald Avenue—Room 1
We will cash your War Savings Stamps for you. We buy guaranteed Receivable, etc. When you wish money come in and see us about it.

LOANS TO SALARIED PEOPLE; ALSO ON FURNITURE, PIANOS, OAKLAND CREDNT CO., 100 Bacon Bldg., 12th and Washington Sts. Phone Oakland 1668.
Office hours: bet. 1 and 5:30.

Wilson & Donnelly
FUNERAL DIRECTORS
(Successors to E. B. Smallwood)
Aubrew Wilson, Manager
Mrs. N. V. Wilson, Lady Assistant.
Ambulance service.
727 Macdonald Avenue
Phone Richmond 113

PHILADELPHIA DIAMOND GRID BATTERY
Make good all the time
Commercial Garage
331 4th St.
General Repairing.

The Craven Hospital
Conducted by Graduated Nurses
MEDICAL, SURGICAL and MATERNITY CASES
Baby incubator installed.
Received under the care of their own physician.
10th and Clinton. Phone 854

Edison Mazda Lamps
And General Electric Motors cost no more than inferior makes. We are agents for both, and solicit your patronage.
Pioneer Electric Co.
318 Macdonald Ave.
Telephone Rich. 17

Meyer Bros.
Dealers in Coal, Wood and Grain
All Orders Delivered.
Phone Rich. 55J11 San Pablo, Cal

PRICELESS

is the value of your eyesight. What man or woman would sell their vision? Yet people keep on buying glasses anywhere because they are cheap, not because they are correct. The proper thing to do is to come to an expert oculist and have the right glasses fitted to your eyes. Come to us.

Dr. C. R. Blake
SPECIALIST
EYE, EAR, NOSE and THROAT
Rooms 1, 2, 3 and 4
704 Macdonald Ave., Upstairs

Cancer Removed Without the Knife

For months I suffered from Cancer on the side of my neck. I underwent an operation and had the first one removed, but it was immediately followed by a larger one. I visited different cancer specialists and took various treatments, but pain increased daily. I suffered so intensely that I lost 16 pounds in three weeks. I could neither eat nor sleep, but walked the floor night after night in my agony.

Finally, in desperation, I went to the FONG WAN CHINESE HERB SPECIALISTS for herb treatment. The first cup of Herb Tea gave me such relief that I slept nearly all night. During the next two weeks my system was cleansed and strengthened, and I gained 8 pounds. At the end of the two weeks the cancer broke and came out by itself, thus making another operation unnecessary. Now that the Cancer is entirely gone, it has left my face smooth, with scarcely a scar.

I worked in Moore's shipyard over two years and I reside at 3325 E. 17th St., Oakland, and shall be glad to give any one interested further particulars regarding my case and this marvelous herb treatment.

FRANK DUARTE,
3325 E. 17th St., Oakland.

Fong Wan Herb Co.
Herbs prepared specially for each individual case.
548 8th St., cor. Clay, Oakland, Cal. Phone Oak. 3707. Consultation free.

"Oakland, Cal., Nov. 14, 1918
To Whom It May Concern — Dr. Wong Him, 1701 Webster St.
Dear Sir — Having had experience with bad health, I feel that I must wirte you a few lines to let you know how thankful I am for the benefit I received from your treatment. I have treated with several physicians for a complicated disease and my cases was given up as hopeless. I was suffering from stomach, heart, liver, head and kidney trouble. When I called to see Dr. Wong Him I placed myself under Wong Him as an honest, upright doctor his care and I consider my cure permanent. I can recommend Dr. Wong Him as well as a skillful physician. Hoping that these few lines may prove of value to those who are suffering and wishing to be cured, I remain.

MRS. PEARL BROWN.
1011 22nd St., Oakland, Calif.

DISEASES OF MEN
Sores, swellings, discharges, nervous, skin, blood poison, etc., quickly treated; charges very reasonable; consultation FREE.
DR. T. D. HALL
707 Broadway Upstairs, Near Seventh, Oakland, Cal.

MEET ME AT

The Fair

O. U. OLNEY

721 Macdonald Ave.nue. Phone Richmond 811

GETTING HOME

Babe Ruth wears the smile "that won't come off" every time he hits a home run!

We can't all be "Babe Ruths," but one thing is sure; you can and will wear the "smile that won't come off" if you patronize us!

NOW IS THE TIME TO PURCHASE YOUR FALL SUITINGS.

1921 Cloth	40c
Daisy Flannel	45c
Good Quality Gingham	35c
Zephyr Gingham	45c
French Gingham	75c

We Give Trading Stamps

There are Good Meats and Poor Meats

But you will never find any of the latter quality in either of our shops. Our buyer goes personally into the field and makes his selections, and none but A1 steer meat is purchased.

After the stock reaches our yards, it is placed in perfect condition, slaughtered under the most approved methods, and then finds its way into the most sanitary shops that can be found anywhere.

We invite your patronage; we know we can please you.

RICHMOND & CENTRAL MARKETS

O. R. Ludewig, Prop.

510 and 1130 Macdonald Avenue

OPERATING REVENUE OF A BAY POINT COMPANY

The report of the financial operations of the Bay Point Utilities company for the past year shows an income of $12,949.95, and an operating expense of $10,116.13, leaving a net revenue for the year of $2,833.82. The company has $50,230.84 invested in its plant.

Thomas Keville and wife, formerly Edna Moore, have given up their ranch at San Pablo, and have moved to Santa Cruz, where Keville will accept a position with the Blide Electric company.

NOTORIOUS BOOTLEGGER ARRESTED IN OAKLAND

OAKLAND, July 9.—Declared by the police to be the most notorious bootlegger yet arrested in this city, John Arena was taken into custody in a raid early today at 828 Broadway. A large quantitl of liquor was confiscated.

Parker, the photographer, has been attending the Eastman school of photography at San Francisco this week.

The Elks lodge will hold ladies' night this evening, and dancing will be the principal entertainment. Admission will be by membership card.

PRINTING

WE PRINT EVERYTHING REQUIRED BY THE MODERN COMMERCIAL HOUSE

TALK TO US, AND OUR PRINTING WILL TALK FOR YOU

RECORD-HERALD

COMINGS AND GOINGS OF PEOPLE EL CERRITO AND INTERESTING ITEMS CONCERNING THAT CITY

Although this is the vacation period, the social activities in El Cerrito have not ceased. Last night there was a dance given by the firemen at their hall, at which there was a large number present.

At Huber Hall, Saturday evening, Court Contra Costa, Independent Order of Foresters, will give a whist party and dance. Refreshments will be served.

Mr. and Mrs. G. F. Scott have returned from their auto trip to the southern part of the state. While absent they visited Tia Juana and Scott shook hands with Jack Johnson.

A. Smallwood, Sr., is building himself a new home on Liberty street.

Thomas Doane, who resides on Richmond street, has left in his automobile for a trip to Mexico.

Little Tommy Pickles is down with the scarlet fever.

The new fire hydrant at the corner of Fairmont and San Pablo avenues has been placed in position. A splendid pressure of water has been secured. The other fire hydrant is at Stege junction.

The Ideal Club met at the residence of Mrs. J. Frank Walsh Thursday afternoon. The first, second and consolation prizes were won by Mrs. Vanheiser, Mrs. Carling and Mrs. A. H. Mackinnon

C. H. Johnson has opened a new garage t Stege Junct'on.

NOTES FROM HEALTH DEPARTMENT

Clean utensils, clean cows, clean barns give clean milk.

Children love milk; so do bacteria.

Children grow and thrive on milk; so do bacteria.

The problem of the man who produces milk is to keep it intact for its ultimate and lawful consumer. The bacteria which are most fond of milk are those which law and order are in arms against—tuberculos's, diphtheria, typhoid and scarlet fever.

Milk, to be free from germs, must be kept in germ free containers. Secondly, it must carry no dirt from the exterior of the cow, and thirdly no dust must fall into the milk after it is drawn.

The department of Agriculture recently carried out an experiment on the bacterial count of milk. The milking was done under ordinary conditions. These astounding figures resulted: The cans used were small topped. Sterilizing the cans reduced the bacteria per cubic centimeter from 60,000 to 17,000. Simply wiping the udder and flanks of the cow resulted in the further reduction of the bugs to 3000. It was also discovered that by cleaning the stable daily and using plenty of litter for bedding that a minimum of time was necessary to groom the cows.

Milk is the only standard animal food which is consumed raw and it forms one-sixteenth of the daily diet of every person in the country. Milk is a perfect medium for the growth and multiplicat'on of bacteria.

It is therefore seen that the utmost cleanliness must be exercised in the production of milk for human consumption.

Clean utensils, clean cows and clean barns will give clean milk.

CHARLES R. BLAKE,
Commissioner of Health of City of Richmond.

Around Our Town

After the show, drop into the De Luxe, at Eleventh and Macdonald, for a dish of ice cream, a cup of coffee or chocolate, or a delicious sandwich. tf.

Cleanliness is next to godliness. If you would have your whole system thoroughly clean take a steam bath once a week at the AMERICAN STEAM BATHS, 214 Macdonald avenue. 5-18-1mo

Chiropractic patients get well. H. A. Brown, D. C. Pulse Building, 606 Macdonald avenue. Hours 10 to 12 m. 2 to 5 and 7 to 8 p. m. Phones, office 600; residence 333. 11-1-tf

EASY TO DARKEN YOUR GRAY HAIR

Try this! Brush Sage Tea and Sulphur Compound through your hair, taking one strand at a time.

When you darken your hair with Sage Tea and Sulphur, no one can tell because it's done so naturally, so evenly. Preparing this mixture, though, at home, is mussy and troublesome. At little cost you can buy at any drug store the ready to use preparation, improved by the addition of other ingredients called "Wyeth's Sage and Sulphur Compound." You just dampen a sponge or soft brush with it and draw this through your hair, taking one small strand at a time. By morning all gray hair disappears, and, after another application or two your hair becomes beautifully darkened, glossy and luxuriant.

Gray, faded hair, though no disgrace, is a sign of old age, and as we all desire a youthful and attractive appearance, get busy at once with Wyeth's Sage and Sulphur Compound and look years younger.—Adv.

Miss Edith Pickett, assistant at the public library, is back from her vacation. Part of it was spent at Mt. Herman and part at the Fresno convention of the Christian Endeavorers.

Fred M. Hunter of Oakland, Cal., was the choice of the nominating committee of the National Education Association for president at its meeting at Salt Lake.

The new screen door to the entrance of the city hall has been put in place.

TOO LATE TO CLASSIFY

FOR SALE—Two lots, corner of 5th street and Cutting Boulevard, cheap. Apply 152 Harold avenue, San Francisco, Cal. 6-30-1mo.

FOR RENT.—Modern bedroom, with bath, $10 per month; breakfast if desired; private family. Apply 516 Ripley. 7-9-2t

LOST—Black leather covered notebook containing 3x5 loose leaf records of value. Return to A. M. Howes, this office, and name reward. J9-2t

FOR SALE.—Two fine Toggenburg goats, five and seven months old, also dining room set. Apply 766 Seventh street. 7-9-2t

It's real economy to buy needfuls now at savings

Capwells

Oakland

These July sales make your dollars go far

SAVINGS ANNOUNCEMENT EXTRAORDINARY!

Our Thirty-First Annual

July Clearing Sales

Economy and price cutting hold sway over the entire store ---both upstairs and downstairs

Capwell advertisements and the Capwell windows will reveal to you the wonderful bargains.

WEEKS OF PREPARATION HAVE BEEN DEVOTED TO THIS EVENT. SPECIAL PURCHASES HAVE BEEN SECURED AT GREAT PRICE CONCESSIONS, AND REGULAR STOCKS ARE DRASTICALLY REDUCED TO MAKE WAY FOR FALL GOODS.

PERSONAL AND HOUSEHOLD NEEDS AT RARE ECONOMIES BARGAINS IN

Silks	Knit Underwear	Suits
Dress Goods	Undermuslins	Coats
Linings	Corsets	Dresses
Wash Goods	Blouses	Separate Skirts
Linens	Sweaters	Household Wares
Domestics	Shoes	Kitchen Utensils
White Goods	Millinery	Curtains
Jewelry	Laces	Draperies
Notions	Embroideries	Art Needlework
Leather Goods	Trimmings	Ribbons
Luggage	Veilings	Gloves
Baby Carriages	Stationery	Handkerchiefs
Hosiery	Books	Neckwear
Men's Furnishings	Children's Apparel	Etc., Etc.

Paramount Film Presented at The Richmond

A favorite with two generations as a novel, "Told in the Hills" has been adapted to the screen and is coming to the Richmond Theatre today and tomorrow as a Paramount-Artcraft production with Major Robert Warwick as the star. No effort has been spared to make it a picture of unusual merit. In the supporting cast are Ann Little, Eileen Percy, Wanda Hawley, Tom Forman, Monte Blue and Hart Hoxie. The scenes were photographed in the most picturesque sections of the Rockies, and a whole tribe of full-blooded Indians act as extras.

The familiar story of "Told in the Hills" centers around Jack Stuart, played by Major Warwick, who sacrifices his future to marry a girl whom his younger brother has wronged. He retires into seclusion in the Montana Indian country. He becomes a government scout, and after many dramatic adventures finds happiness. The picture was directed by George Melford.

Cecil Moore and Frank Wolfe went to Guerneville over the fourth, and they say it is a lot of fun sleeping in haw stacks when you can't find any rooms.

The practice of pulling off a lot of private murders in a presidential year is poor taste and should be suppressed. It diverts the public mind from the few measly thrills left in our political campaigns.

Thomas Doane, who resides on Richmond street, has left in his automobile for a trip to Mexico.

C. H. Johnson has opened a new garage at Stege Junction.

Mrs. Alice Morris, the city assessor, will have the asessment rolls completed and ready to turn over to the trustees next Thursday night.

Our Want Ads Light the Way to Greater Results —Try one to-day

Mr. and Mrs. G. F Scott have returned from their auto trip to the southern part of the state While absentt hey visited Tia Juana, and Scott shook hands with Jack Johnson.

Police Judge Henry Owens of San Francisco, brother of ex-senator Jas. C. Owens of this city, has resigned his position, and will be a candidate in San Francisco for judge of the Superior Court.

T. & D. RICHMOND THEATRE

RICHMOND THEATRE PROGRAM

FRIDAY AND SATURDAY

"TOLD IN THE HILLS"

GOLDWYN COMEDY

SELECT NEWS

FOX WEEKLY

Starting time of Feature daily—Matinee 2:15; evenings 7:15 and 9:25